

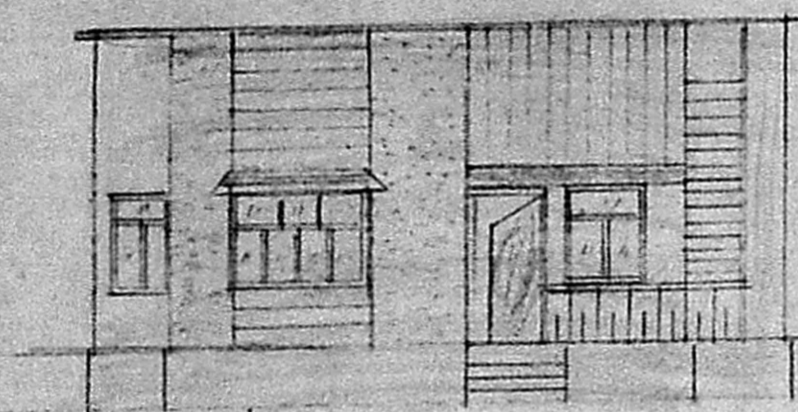

plan showing proposed building in plot no 2. sub no 4/6  
 anakaputtur balagi nagar, chengai anna dist.  
 saidapet taluk (thiru m. rajagopal)

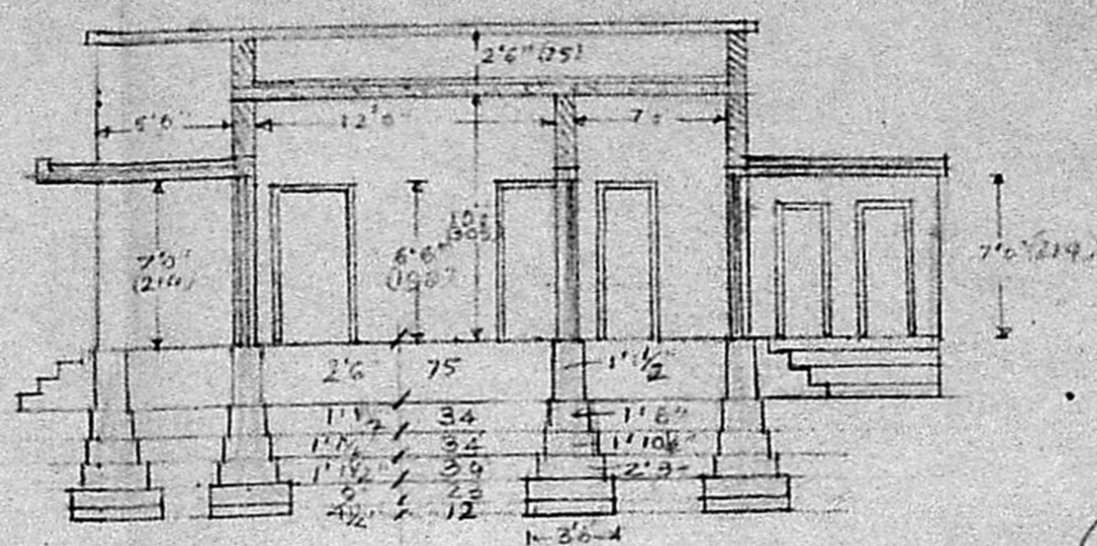

front elevation



section on "ab"

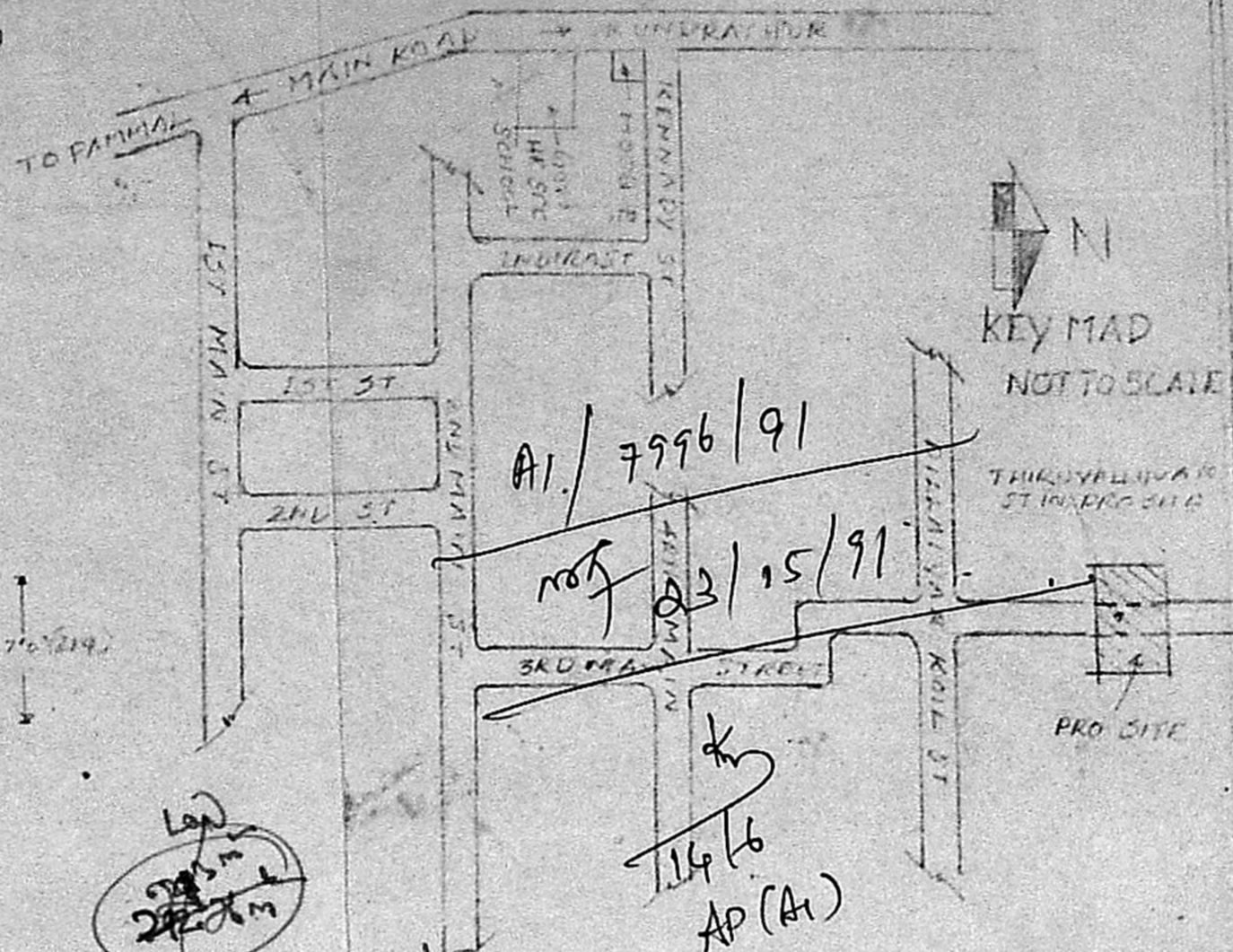

Planning Permit No. A1/ 1229/91  
**APPROVED**  
 SUBJECT TO THE CONDITIONS IN  
 THIS OFFICE LETTER.  
 No. A1/ 7996/91 dt. 12/09/91  
 of Saravathi  
 FOR MEMBER SECRETARY  
 MADRAS METROPOLITAN  
 DEVELOPMENT AUTHORITY  
 MADRAS 600 008.

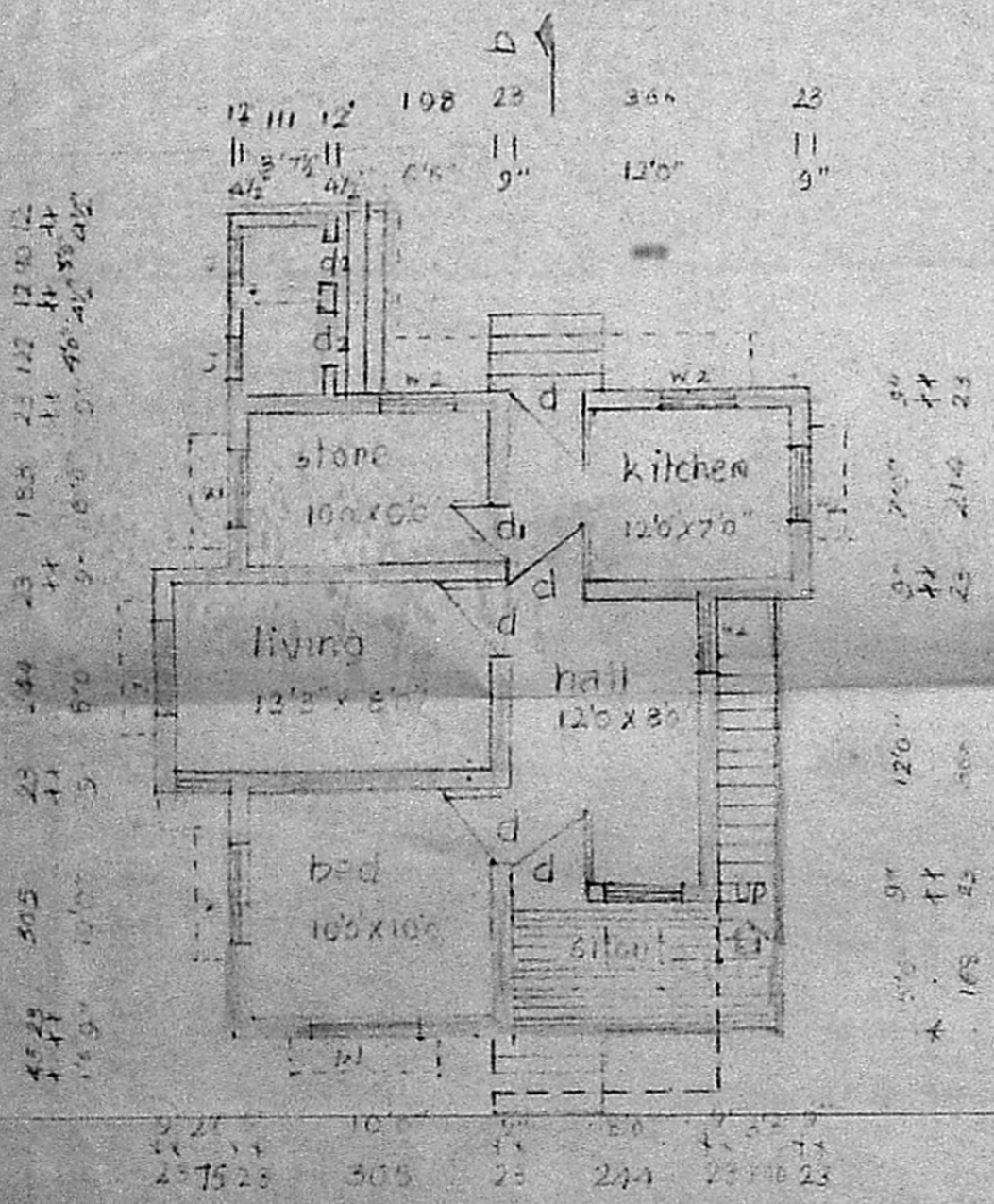

plan

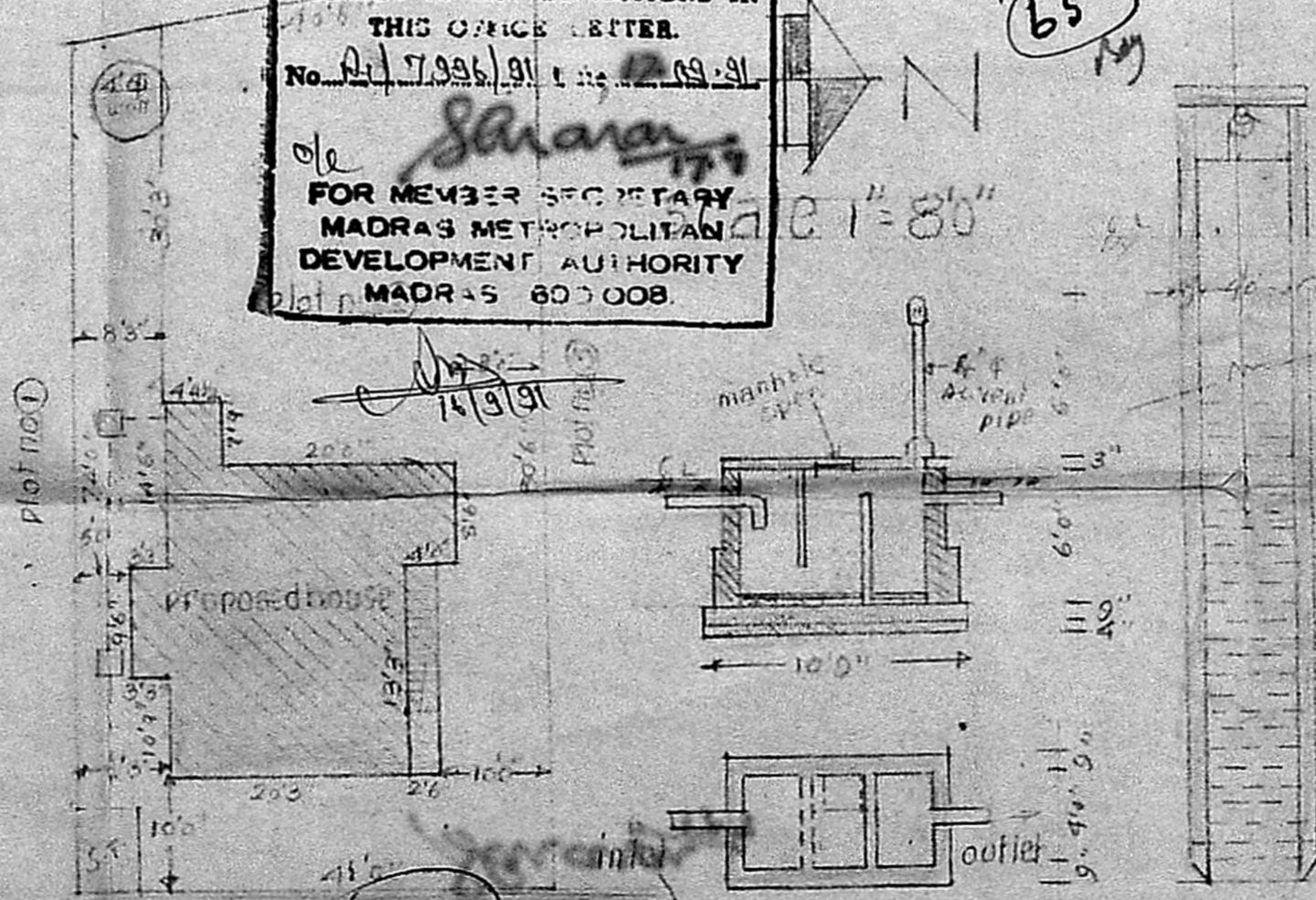

site plan (scale 1"=16')

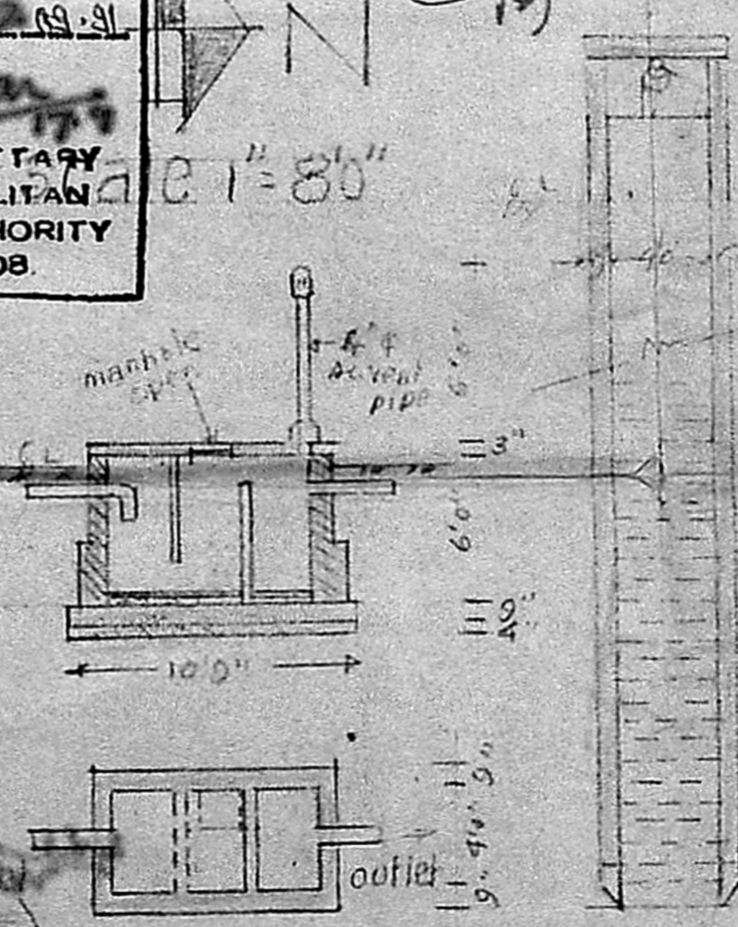

cross section of septic tank scale 1"=80'

- specifications
1. all foundation in c.c. 1:5:10, 40mm s. Jelly
  2. all brick works in c.c. 1:6 stock bricks
  3. all pucc. in c.c. 1:2:4, 12mm metal
  4. all wall plastering in c.m. 1:5, 12mm thick
  5. all ceiling plastering in c.m. 1:3, 12mm
  6. all flooring in c.c. 1:5, 12, 40mm b. Jelly
  7. all floor plastering in c.m. 1:4, 20mm
  8. all roof finishing in weathering c.c.
  9. all wood works using Country wood

- Joineries
- door d1 - 35' x 6'6" [10' x 2'00"]
  - d2 - 26' x 6'6" [7'5" x 2'00"]
  - d3 - 26' x 5'6" [6'0" x 1'66"]
  - window w1 - 40' x 4'6" [12'4" x 1'37"]
  - w2 - 50' x 4'6" [19'0" x 1'37"]

*G. RUTHRA PRABHU, D.C.E.*  
 Consulting Engineer,  
 Licenced Surveyor,  
 CORPORATION OF MADRAS,  
 LICENCE No. 504,  
 Pammal & Nandhivaram,  
 Guduvancheri Town Panchayat  
 24-A, EASIM SAGIB STREET,  
 C. PALLAVARAM, MADRAS-43.  
 opp. PALLAVARAM POST OFFICE,  
 NEAR HOTEL VASANTHA BHAVAN

*M. Rajagopal*